



www.jbaconsulting.com

JBA
consulting

Huntingdonshire Level 2 Strategic Flood Risk Assessment Site Summary

Site CfS23:24180

Final Report

Prepared for
Huntingdonshire District
Council

Date
March 2026

Document Status

Issue date	18 March 2026
Issued to	Frances Schulz
BIM reference	JFI-JBA-XX-XX-RP-EN-0086
Revision	P02
Prepared by	Kira Khangura Technical Assistant
Reviewed by	Mike Williamson BSc MSc CGeog FRGS EADA Principal Analyst
Authorised by	Paul Eccleston BA CertWEM CEnv MCIWEM C.WEM Technical Director

Carbon Footprint

The format of this report is optimised for reading digitally in pdf format. Paper consumption produces substantial carbon emissions and other environmental impacts through the extraction, production and transportation of paper. Printing also generates emissions and impacts from the manufacture of printers and inks and from the energy used to power a printer. Please consider the environment before printing.

Accessibility

JBA aims to align with [governmental guidelines on accessible documents](#) and [WGAG 2.2 AA](#) standards, so that most people can read this document without having to employ special adaptation measures. This document is also optimised for use with assistive technology, such as screen reading software.

Contract

JBA Project Manager	Mike Williamson
Address	Phoenix House, Lakeside Drive, Centre Park, Warrington, WA1 1RX
JBA Project Code	2022s1322

This report describes work commissioned by Huntingdonshire District Council by an instruction via email dated 26 February 2026. The Client's representative for the contract was Frances Schulz of Huntingdonshire District Council. Kira Khangura of JBA Consulting carried out this work.

Purpose and Disclaimer

Jeremy Benn Associates Limited ("JBA") has prepared this Report for the sole use of Huntingdonshire District Council in accordance with the Agreement under which our services were performed.

JBA has no liability for any use that is made of this Report except to Huntingdonshire District Council for the purposes for which it was originally commissioned and prepared.

No other warranty, expressed or implied, is made as to the professional advice included in this Report or any other services provided by JBA. This Report cannot be relied upon by any other party without the prior and express written agreement of JBA.

JBA disclaims any undertaking or obligation to advise any person of any change in any matter affecting the Report, which may come or be brought to JBA's attention after the date of the Report.

The methodology adopted and the sources of information used by JBA in providing its services are outlined in this Report. The work described in this Report was undertaken between 26 February 2026 and 18 March 2026 and is based on the conditions encountered and the information available during the said period. The scope of this Report and the services are accordingly factually limited by these circumstances.

The conclusions and recommendations contained in this Report are based upon information provided by others and upon the assumption that all relevant information has been provided by those parties from whom it has been requested and that such information is accurate.

Acknowledgements

We would like to thank the Environment Agency, Cambridgeshire County Council for their assistance with this work.

Copyright

© Jeremy Benn Associates Limited 2026

Contents

1	Background	1
1.1	Site CfS23:24180	1
2	Flood risk from rivers and sea	5
2.1	Existing risk	5
2.2	Flood risk management	6
2.3	Impacts from climate change	7
2.4	Historic flood incidents	7
2.5	Emergency planning	8
2.6	Observations, mitigation options, site suitability, sequential approach to development management - fluvial and tidal	9
3	Flood risk from surface water	10
3.1	Existing risk	10
3.2	Impacts from climate change	13
3.3	Observations, mitigation options, site suitability, sequential approach to development management - surface water	16
4	Cumulative impacts assessment and high risk catchments	18
4.1	Level 1 cumulative impacts assessment	18
5	Groundwater, geology, soils, SuDS suitability	19
6	Residual risk	22
6.1	Potential blockage	22
6.2	Flood risk from reservoirs	23
7	Overall site assessment	24
7.1	Can part b) of the exception test be passed?	24
7.2	Recommendations summary	24
7.3	Site-specific FRA requirements and further work	24
8	Licencing	25

List of Figures

Figure 1-1: Existing site location boundary	2
Figure 1-2: Aerial photography	3
Figure 1-3: Topography	4
Figure 2-1: Existing risk	6
Figure 2-2: Natural Flood Management (NFM) potential mapping	7
Figure 2-3: Recorded historic flood events onsite and around the site	8
Figure 3-1: Surface water flood extents (NaFRA2 - Risk of Flooding from Surface Water map)	11
Figure 3-2: Medium risk event surface water flood depths (Third generation - Risk of Flooding from Surface Water map)	12
Figure 3-3: Medium risk event surface water flood hazard (Third generation - Risk of Flooding from Surface Water map)	13
Figure 3-4: Low risk event surface water flood extent, as a proxy for the medium risk event plus climate change (NaFRA2 - Risk of Flooding from Surface Water map)	14
Figure 3-5: Low risk event surface water flood depths, as a proxy for the medium risk event plus climate change (Third generation - Risk of Flooding from Surface Water map)	15
Figure 3-6: Low risk event surface water flood hazard, as a proxy for the medium risk event plus climate change (Third generation - Risk of Flooding from Surface Water map)	16
Figure 5-1: JBA 5m Groundwater Emergence Map	19
Figure 5-2: Soils and geology	21
Figure 6-1: Potential blockage locations	22

List of Tables

Table 2-1: Existing flood risk based on percentage area of site at risk	5
Table 3-1: Existing surface water flood risk based on percentage area at risk using the NaFRA2 RoFSW map	10
Table 5-1: Groundwater Hazard Classification	20

1 Background

This is a Level 2 Strategic Flood Risk Assessment (SFRA) site screening report for Local Plan Site CfS23:24180. The content of this report assumes the reader has already consulted the 'HDC Level 1 SFRA' (2024) and read the 'HDC Level 2 SFRA Main Report' (2025) and is therefore familiar with the terminology used in this report.

1.1 Site CfS23:24180

- Location: Land off Bluegate, Godmanchester
- Existing site use: Agricultural
- Existing site use vulnerability: Less vulnerable
- Proposed site use: Residential
- Proposed site use vulnerability: More vulnerable
- Site area (ha): 3.4
- Watercourse: Stoneyhill Brook
- Environment Agency (EA) model: N/A
- Summary of requirements from Level 2 SFRA scoping stage:
 - Assessment of surface water flood extent, depths and hazards
 - Assessment of all other sources of flood risk

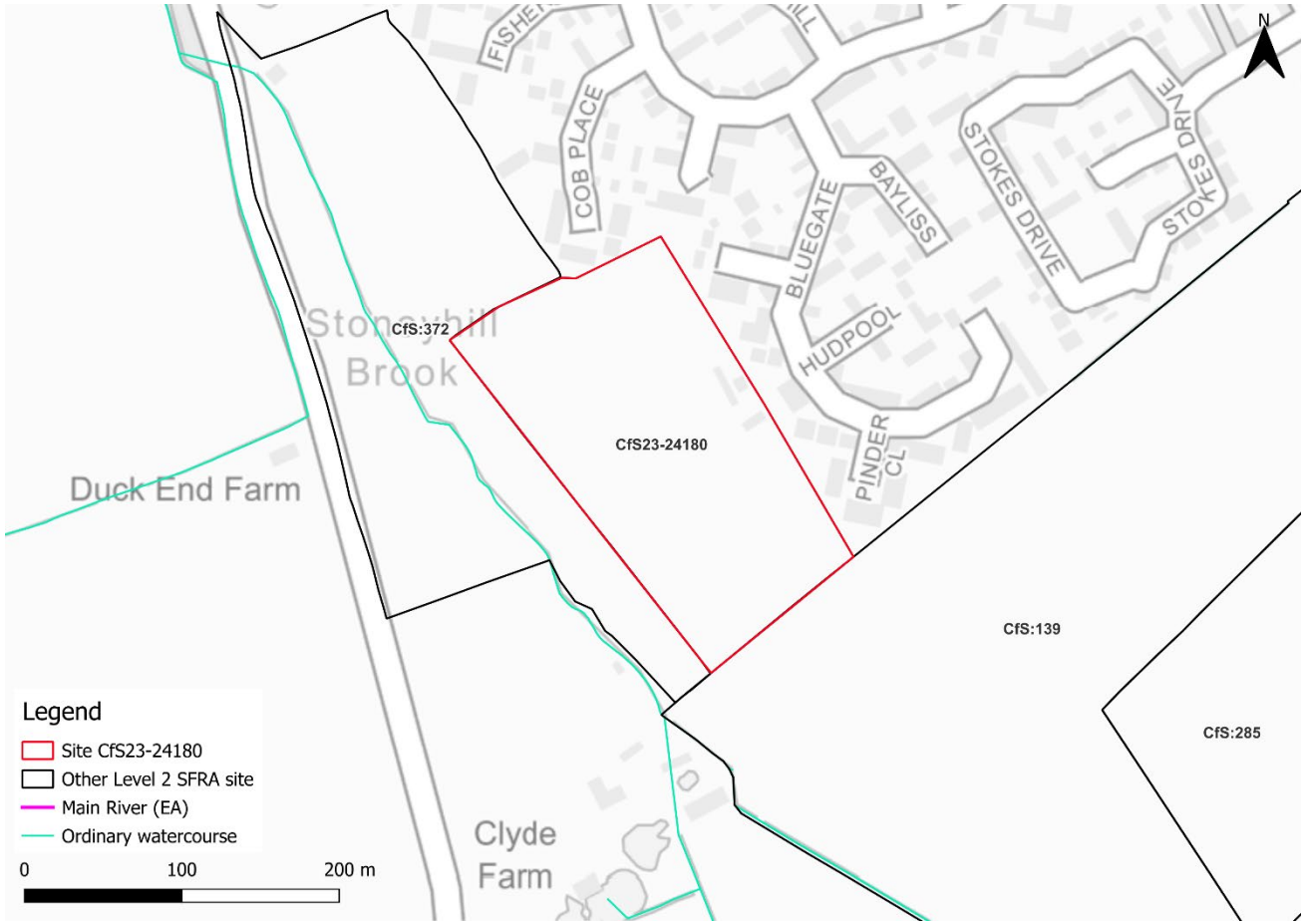

Figure 1-1: Existing site location boundary



Figure 1-2: Aerial photography

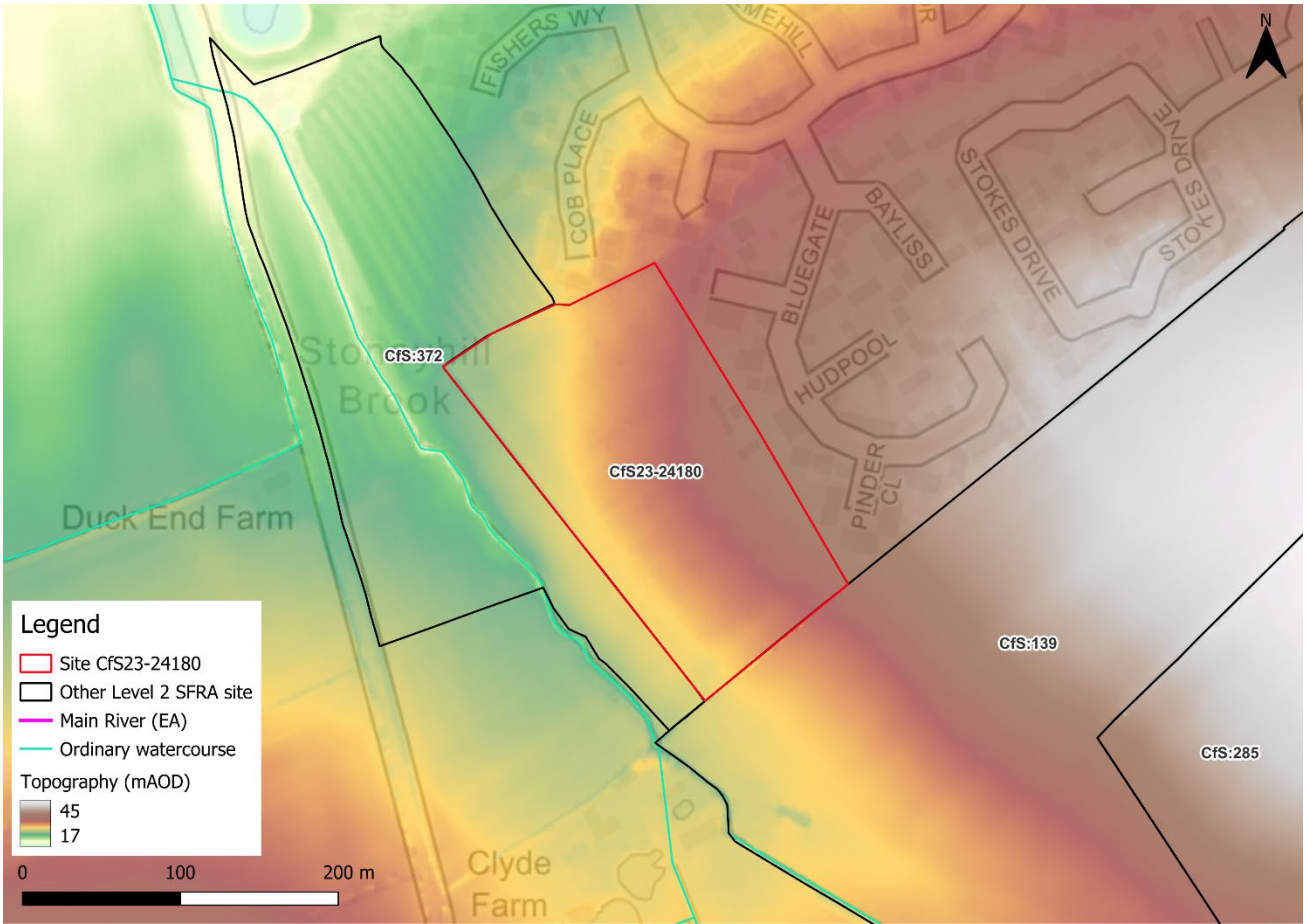

Figure 1-3: Topography

2 Flood risk from rivers and sea

2.1 Existing risk

2.1.1 Flood Map for Planning and functional floodplain

Based on the EA's Flood Map for Planning (accessed March 2026) and Flood Zone 3b (functional floodplain), as updated in this Level 2 SFRA, the percentage areas of the site within each flood zone are stated in Table 2-1 and can be viewed on Figure 2-1. This version of the Flood Map for Planning does not consider flood defence infrastructure (Section 2.2) or the impacts of climate change (Section 2.3).

The site is located wholly within Flood Zone 1 and therefore at low risk from rivers and the sea.

Table 2-1: Existing flood risk based on percentage area of site at risk

Flood Zone 1 (% area)	Flood Zone 2 (% area)	Flood Zone 3a (% area)	Flood Zone 3b (% area)
100	0	0	0



Figure 2-1: Existing risk

2.2 Flood risk management

2.2.1 Flood defences

There are no engineered flood defences within the vicinity of the site that are likely to impact fluvial flood risk.

2.2.2 Working with Natural Processes

The EA's Working with Natural Processes (WwNP) dataset has been interrogated to identify opportunities for Natural Flood Management (NFM) to reduce flood risk to the site and surrounding areas. These areas are shown in Figure 2-2. Note, the WwNP mapping is broadscale and indicative, therefore further investigation will be required for any land shown to have potential for WwNP. In site and surrounding areas, there is potential for woodland tree planting to intercept, slow, store and filter water.

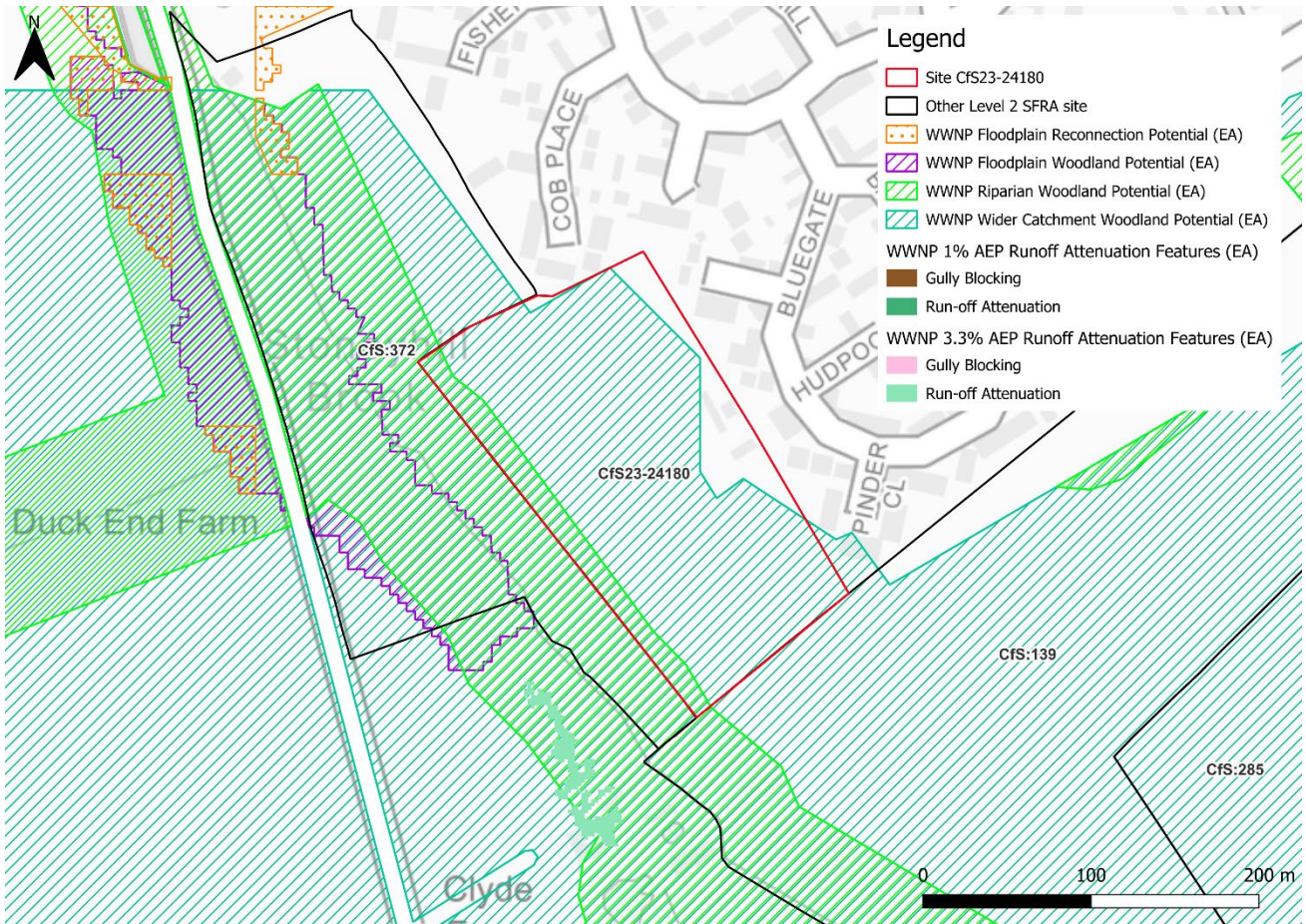

Figure 2-2: Natural Flood Management (NFM) potential mapping

2.3 Impacts from climate change

2.3.1 Fluvial

The EA's Flood Map for Planning shows the site is not at risk from fluvial climate change.

2.3.2 Tidal

The EA's Flood Map for Planning shows the site is not at risk from tidal climate change.

2.4 Historic flood incidents

The EA's Historic Flood Map (HFM) and Recorded Flood Outlines (RFO) datasets have been considered and mapped in Figure 2-3 which shows historical flooding in close proximity to the site. The flooding occurred in March 1947. The cause of this flood event is unknown.

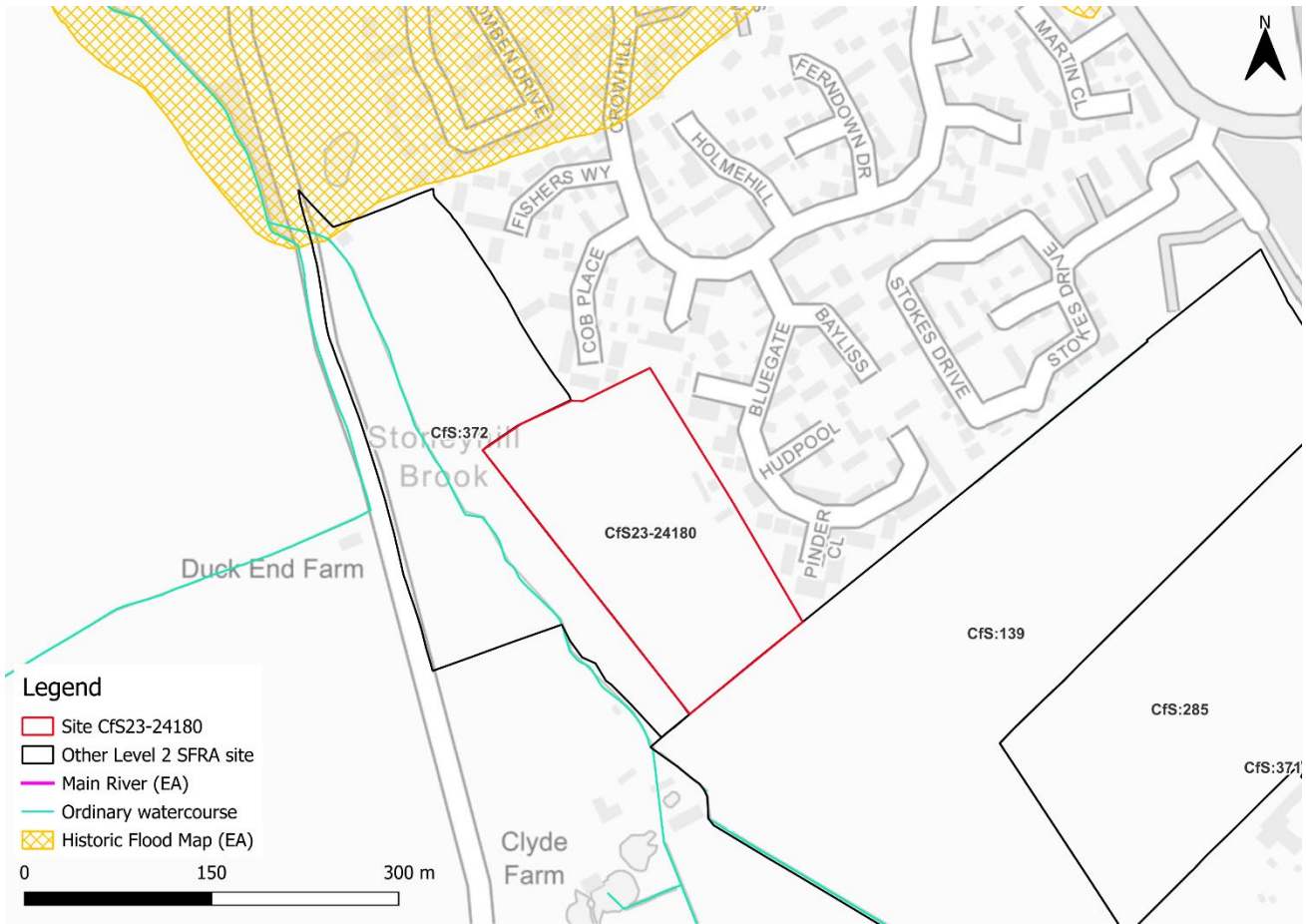

Figure 2-3: Recorded historic flood events onsite and around the site

2.5 Emergency planning

2.5.1 Flood warning

The EA operates a Flood Warning Service for properties located within a Flood Warning Area (FWA) for when a flood event is expected to occur. This site is not located within a FWA.

Flood alerts may be issued before a flood warning for properties located within a Flood Alert Area (FAA) to provide advance notice of the possibility of flooding. A flood alert may be issued when there is less confidence that flooding will occur in a FWA. This site is not located in a FAA.

2.5.2 Access and escape routes

Based on available information, there are currently no obvious access and escape routes from the site. Access and escape routes should remain accessible at all times. A route may be possible through neighbouring sites CfS:372 and CfS:139. However, the flood alert should remain in place to ensure site users can be safe and evacuate the site during the 0.1% AEP fluvial event plus climate change.

2.6 Observations, mitigation options, site suitability, sequential approach to development management - fluvial and tidal

- Observations:
 - The proposed development of the site would see a change in the risk classification from less vulnerable to more vulnerable, according to the NPPF.
 - The site is wholly within Flood Zone 1 and not shown to be at risk from climate change.
- Defences:
 - There are no engineered flood defences within the vicinity of the site that are likely to impact fluvial flood risk.
- Mitigation:
 - The site-specific FRA should investigate potential risk from Stoneyhill Brook to understand potential fluvial risk and look to include the channel and risk areas within a blue green corridor.
 - Were development of this site to proceed, given the proximity of this site to neighbouring sites CfS:139 and CfS:372, it would be prudent to formulate a strategy to develop these sites in tandem and for consultation between each developer to take place to ensure a joined-up approach for sustainable development is in place. Access may be required through the adjoining sites.
 - A site-specific FRA will be required as the site area is greater than 1 hectare in size.
- Access and escape:
 - Safe access and escape routes must be available at times of flood and should be investigated.

3 Flood risk from surface water

3.1 Existing risk

The NaFRA2 Risk of Flooding from Surface Water (RoFSW) mapping received a significant update and was published January 2025, including for surface water flood extents and depths. However, at the time of writing, the EA has confirmed that the depth information available is not structured in a way that is suitable for planning purposes. Therefore, this Level 2 SFRA considers the third generation RoFSW depth and hazard mapping in addition to the NaFRA2 extents, as agreed with the EA. Surface water depth and hazard should be modelled at the site-specific FRA stage.

3.1.1 Risk of Flooding from Surface Water - NaFRA2 extents

Based on the EA's national scale RoFSW map, as updated in January 2025, surface water risk to the site is predominantly very low. Approximately 1% of the site is at high surface water risk. A further 1% is at both medium and low risk, as shown in Table 3-1. Surface water risk is in a small area along the southern boundary of the site. There is also a small area of surface water risk in a topographic low spot in the northwest of the site.

Table 3-1: Existing surface water flood risk based on percentage area at risk using the NaFRA2 RoFSW map

Very low risk (% area)	Low risk (% area)	Medium risk (% area)	High risk (% area)
97	1	1	1

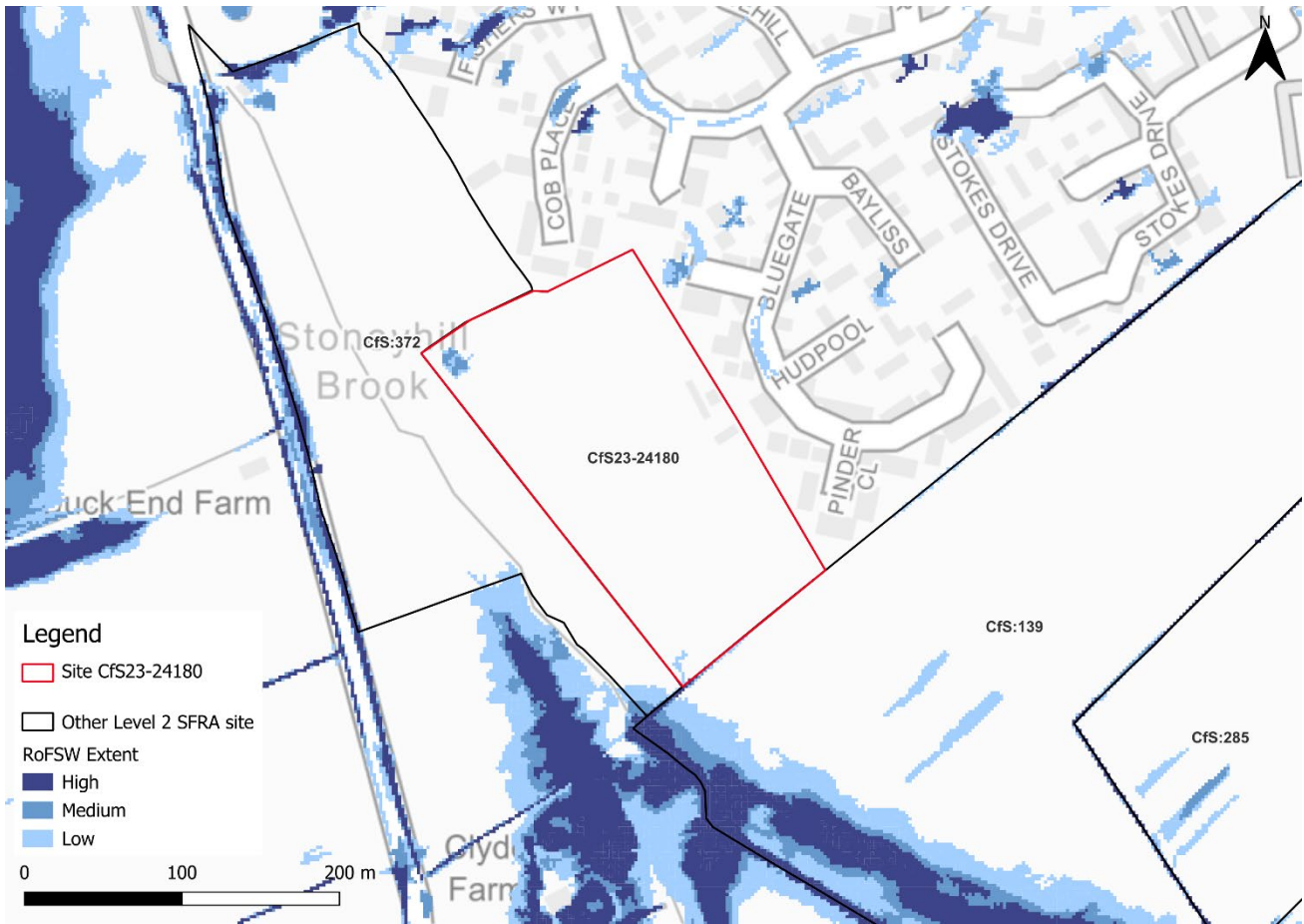

Figure 3-1: Surface water flood extents (NaFRA2 - Risk of Flooding from Surface Water map)

3.1.2 Risk of Flooding from Surface Water - third generation depths and hazard

The EA's national scale third generation RoFSW map shows little to no surface water flood risk to the site.

There are minor differences in the extent of surface water flooding between the NaFRA2 RoFSW map and the third-generation depths and hazard mapping, with the NaFRA2 extents showing surface water flood risk in the south and northwest of the site.

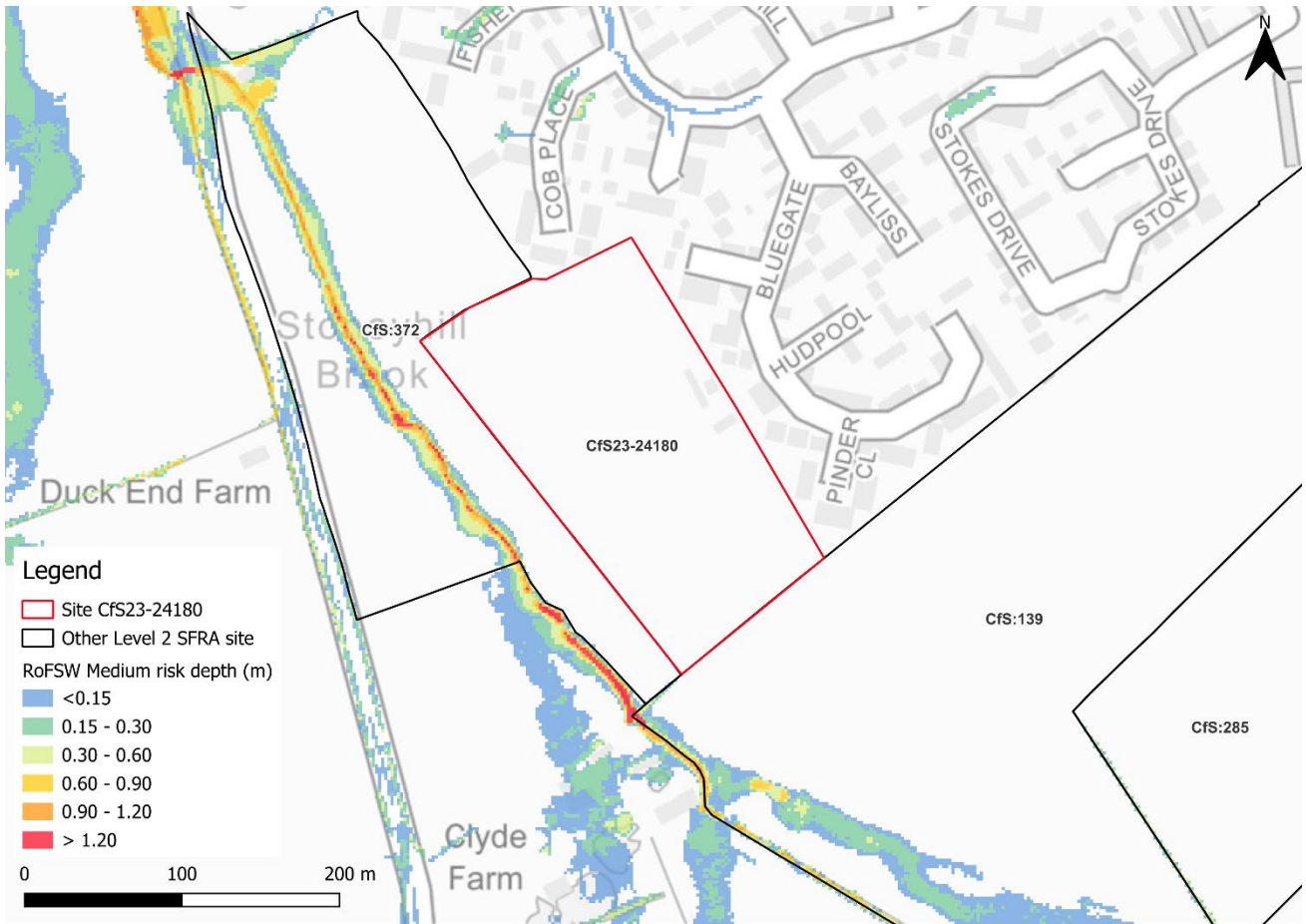

Figure 3-2: Medium risk event surface water flood depths (Third generation - Risk of Flooding from Surface Water map)



Figure 3-3: Medium risk event surface water flood hazard¹ (Third generation - Risk of Flooding from Surface Water map)

3.2 Impacts from climate change

The NaFRA2 RoFSW mapping now includes one modelled climate change scenario, the 2050s central allowance for the high, medium and low risk events. However, the upper end allowance on peak rainfall for the 2070s should be assessed in SFRAs. Therefore, at the time of writing, the available national surface water climate change mapping is unsuitable for consideration in development planning. This Level 2 SFRA considers the low risk surface water event as a conservative proxy for the medium risk event plus climate change, as agreed with the EA. The impact of climate change on surface water flood risk should be fully accounted for at the site-specific FRA stage.

Using the low risk event as a proxy, the medium risk surface water event shows highest depths of 0.15 to 0.30m and low to moderate hazard. Surface water risk in the climate change event remains confined to the northwest and southern boundary of the site. The NaFRA2 extents appear to be slightly smaller than the third generation mapping, with the

¹ Based on Section 7.5 Hazard rating. What is the Risk of Flooding from Surface Water map? Report version 2.0. April 2019. Environment Agency

flow path along the southern boundary appearing slightly longer in the third generation mapping than in NaFRA2.



Figure 3-4: Low risk event surface water flood extent, as a proxy for the medium risk event plus climate change (NaFRA2 - Risk of Flooding from Surface Water map)

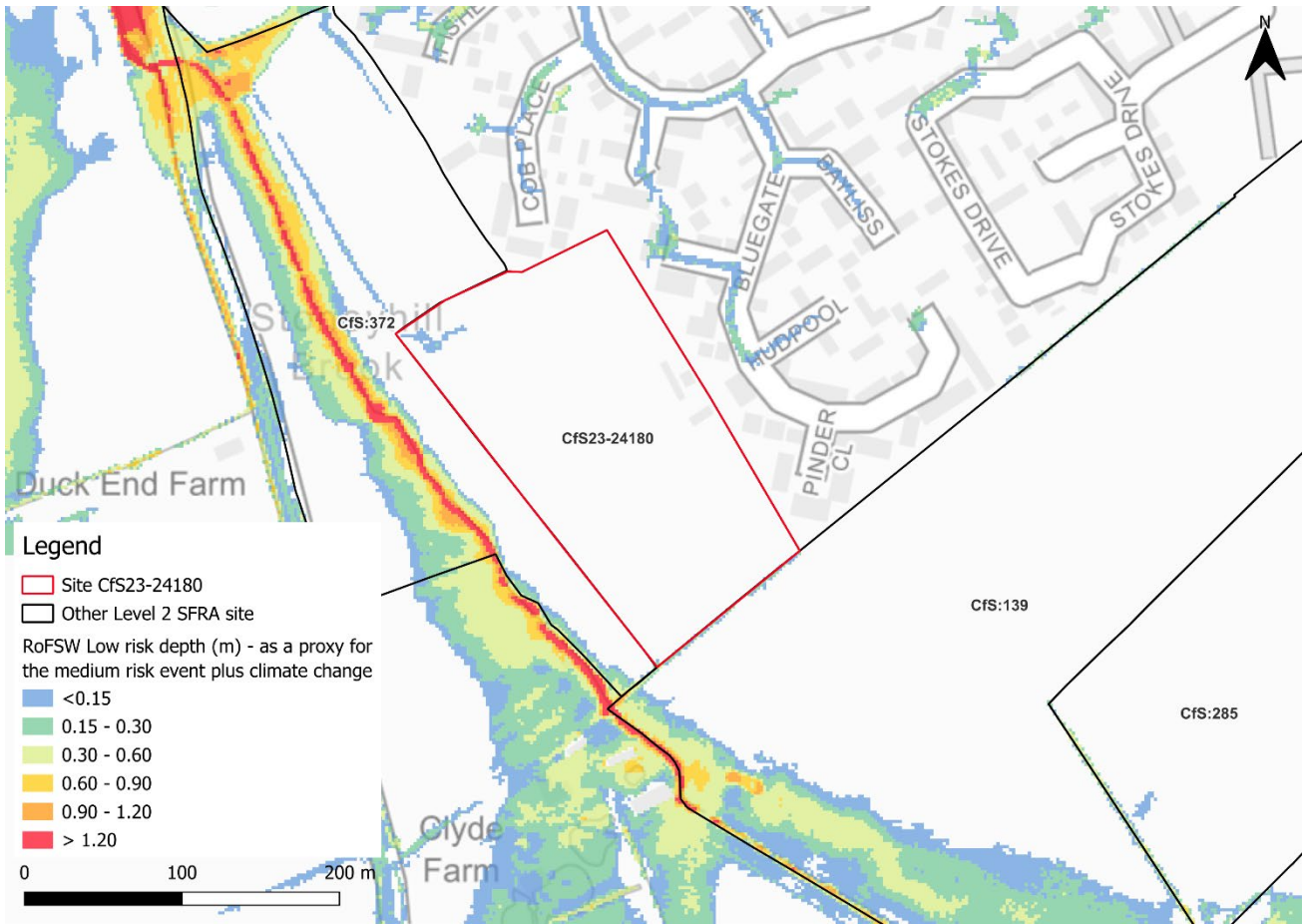

Figure 3-5: Low risk event surface water flood depths, as a proxy for the medium risk event plus climate change (Third generation - Risk of Flooding from Surface Water map)

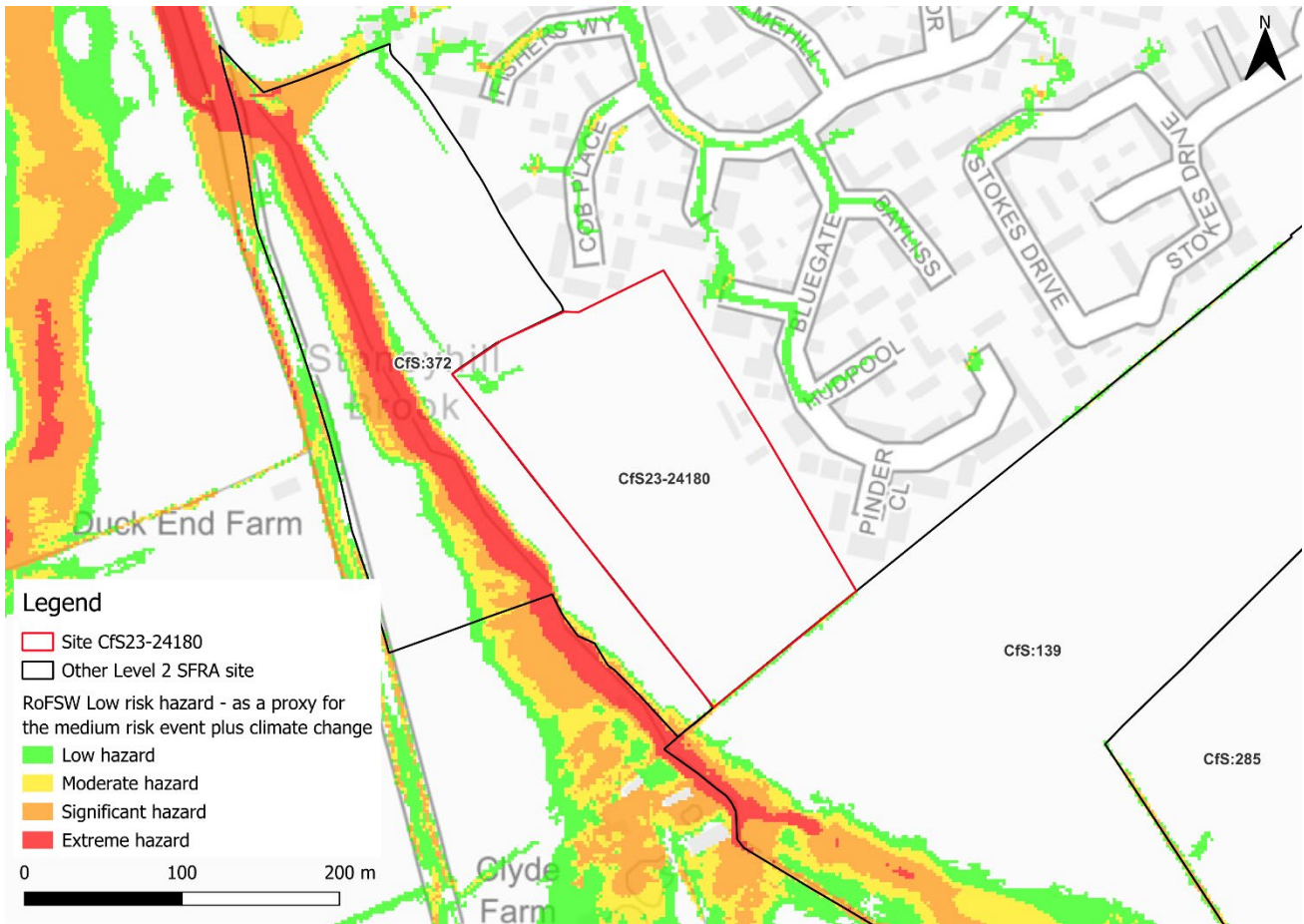

Figure 3-6: Low risk event surface water flood hazard, as a proxy for the medium risk event plus climate change (Third generation - Risk of Flooding from Surface Water map)

3.3 Observations, mitigation options, site suitability, sequential approach to development management - surface water

- Current risk to the site is predominantly very low, with 97% of the site being at very low surface water flood risk. Surface water risk in all events is confined to a shallow path along the southern boundary of the site and an area of ponding in the northwest.
- The effects of climate change on surface water have not been modelled for this SFRA, however the low risk surface water event has been used as a proxy for the medium risk event plus climate change. Risk is modelled to be slightly larger in extent than the present day medium risk event.
- Surface water flood depths, hazards, including for the impact of climate change should be considered further through the site-specific FRA and drainage strategy. Any surface water modelling at the FRA stage should consider flood depths and hazards.
- Topographic low spots and flow paths should be incorporated into site design and layout. The ordinary watercourse and its risk area should be included within a blue green corridor.

- The RoFSW map is not suitable for identifying whether an individual property will flood and is therefore indicative. The RoFSW map is not appropriate to act as the sole evidence for any specific planning or regulatory decision or assessment of risk in relation to flooding at any scale without further supporting studies, modelling, or evidence.

4 Cumulative impacts assessment and high risk catchments

4.1 Level 1 cumulative impacts assessment

A cumulative impact assessment was completed through the Huntingdonshire Level 1 SFRA (2024), which aimed to identify catchments sensitive to the cumulative impact of new development. This site is located within one catchment, namely, the Ouse (Roxton to Earith) catchment. This catchment is ranked as a high sensitivity catchment. Planning considerations for sites at high sensitivity to the cumulative impacts of development can be found in Appendix G of the Level 1 SFRA. Cumulative impacts of development should also be considered as part of a site-specific FRA.

5 Groundwater, geology, soils, SuDS suitability

Risk of groundwater emergence is assessed in this SFRA using JBA's 5m Groundwater Emergence Map. This dataset is recommended for use by the EA in the SFRA Good Practice Guide². Figure 5-1 shows the map covering this site and the surrounding areas. Table 5-1 explains the risk classifications.

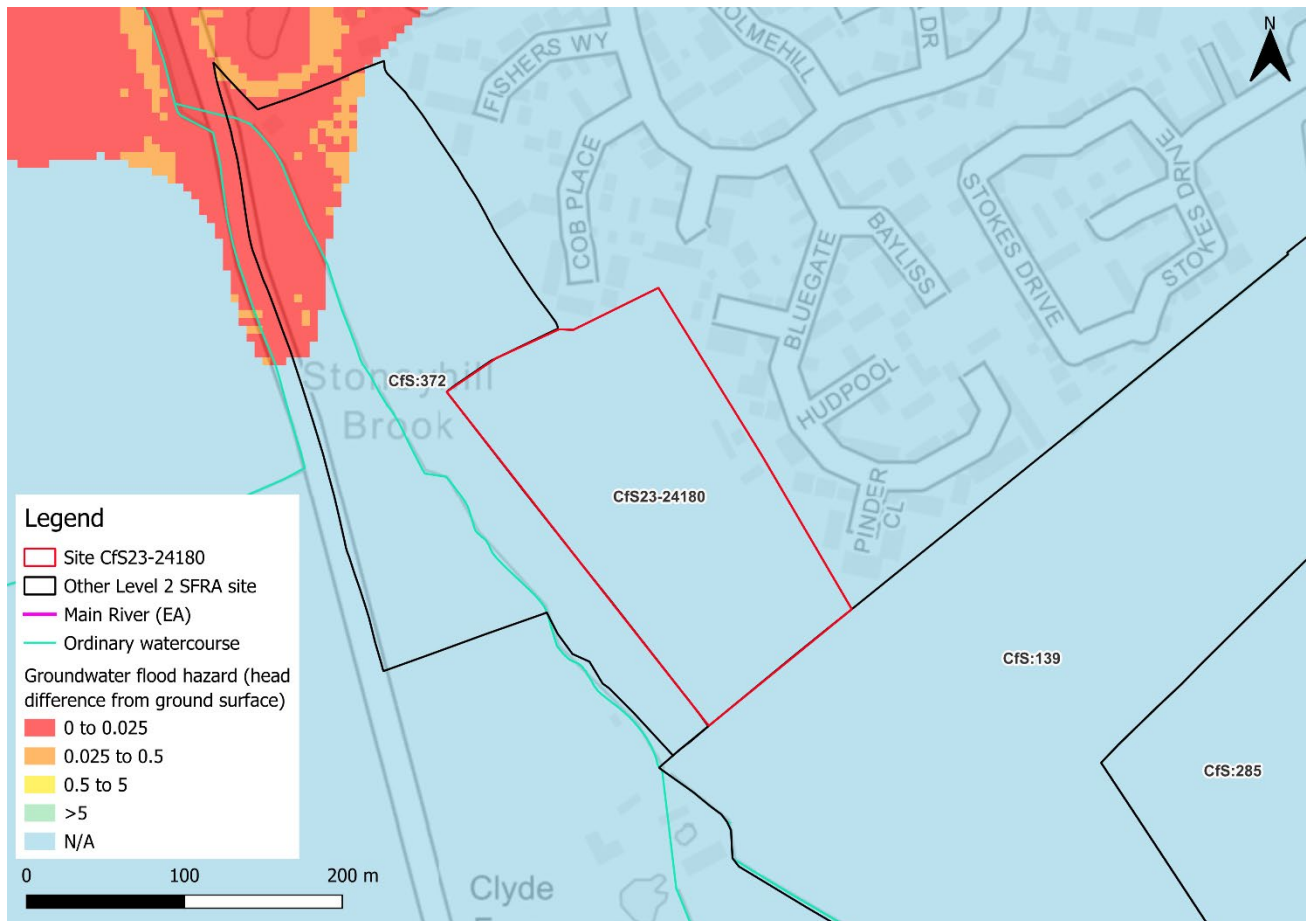

Figure 5-1: JBA 5m Groundwater Emergence Map

The entirety of the site is classified as no risk of emergence. Infiltration SuDS should be suitable at this site based on groundwater. The underlying bedrock within the site is a combination of mudstone, siltstone and sandstone (Figure 5-2). However, mudstone and siltstone generally have low permeability.

² [Strategic flood risk assessment good practice guide. ADEPT. December 2021.](#)

Table 5-1: Groundwater Hazard Classification

Groundwater head difference (m)*	Class label
0 to 0.025	Groundwater levels are either at very near (within 0.025m of) the ground surface in the 100-year return period flood event. Within this zone there is a risk of groundwater flooding to both surface and subsurface assets. Groundwater may emerge at significant rates and has the capacity to flow overland and/or pond within any topographic low spots.
0.025 to 0.5	Groundwater levels are between 0.025m and 0.5m below the ground surface in the 100-year return period flood event. Within this zone there is a risk of groundwater flooding to surface and subsurface assets. There is the possibility of groundwater emerging at the surface locally.
0.5 to 5	Groundwater levels are between 0.5m and 5m below the ground surface in the 100-year return period flood event. There is a risk of flooding to subsurface assets, but surface manifestation of groundwater is unlikely.
>5	Groundwater levels are at least 5m below the ground surface in the 100-year return period flood event. Flooding from groundwater is not likely.
N/A	No risk. This zone is deemed as having a negligible risk from groundwater flooding due to the nature of the local geological deposits.
*Difference is defined as ground surface in mAOD minus modelled groundwater table in mAOD.	

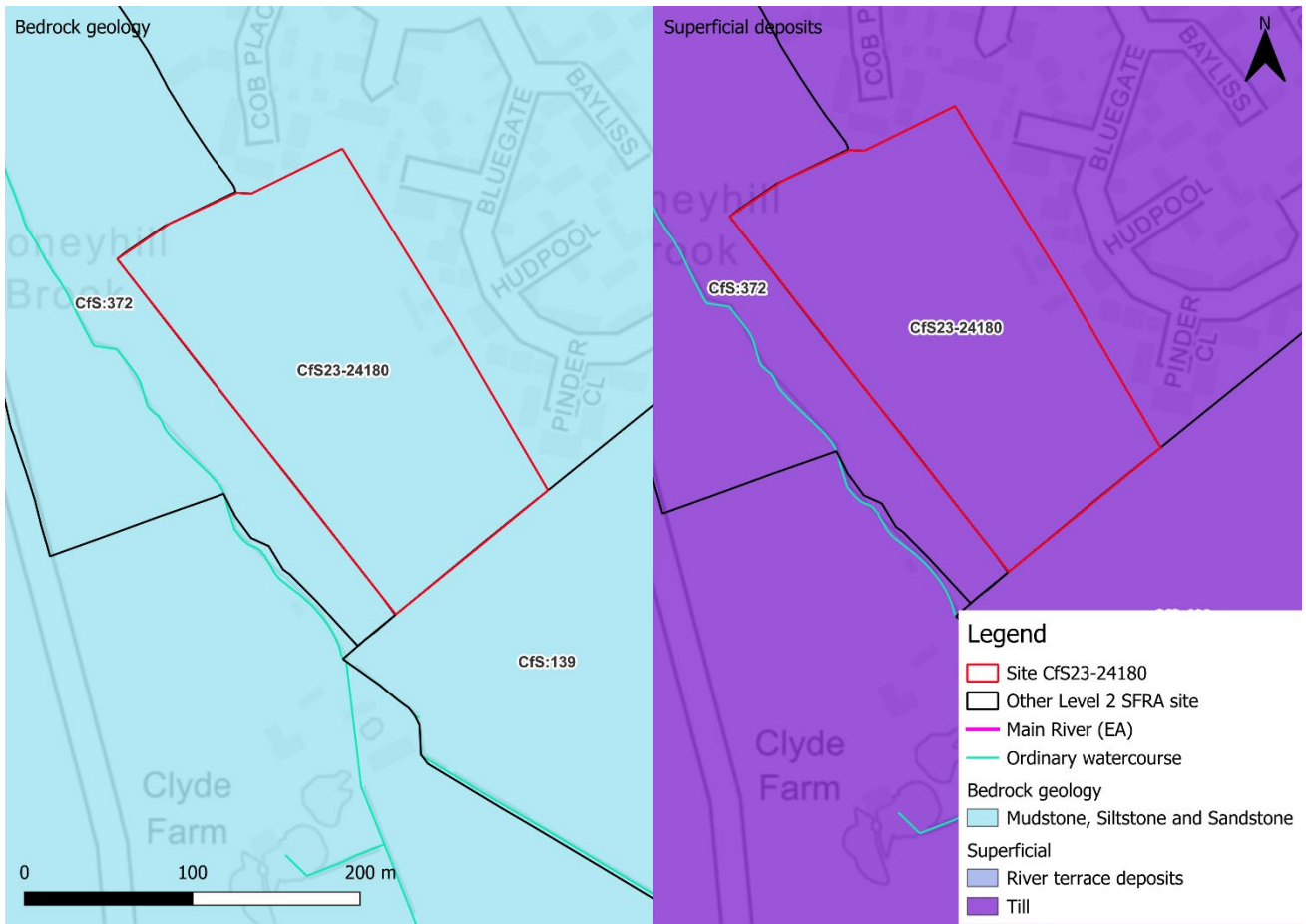

Figure 5-2: Soils and geology

6 Residual risk

Although a site may be afforded some protection from defences and / or drainage infrastructure, there is always a residual risk of flooding from asset failure i.e. breaching / overtopping of flood defences, blockages of culverts or drainage assets.

Residual risk at this site comes from the potential blockage of the culvert beneath Silver Street

6.1 Potential blockage

A blockage of the culvert may cause flooding to the site, depending on the severity of the blockage and the magnitude of the flood event. Such a scenario should be investigated at the FRA stage. Culvert course and condition surveys may be required, including for consultation with the culvert owner.

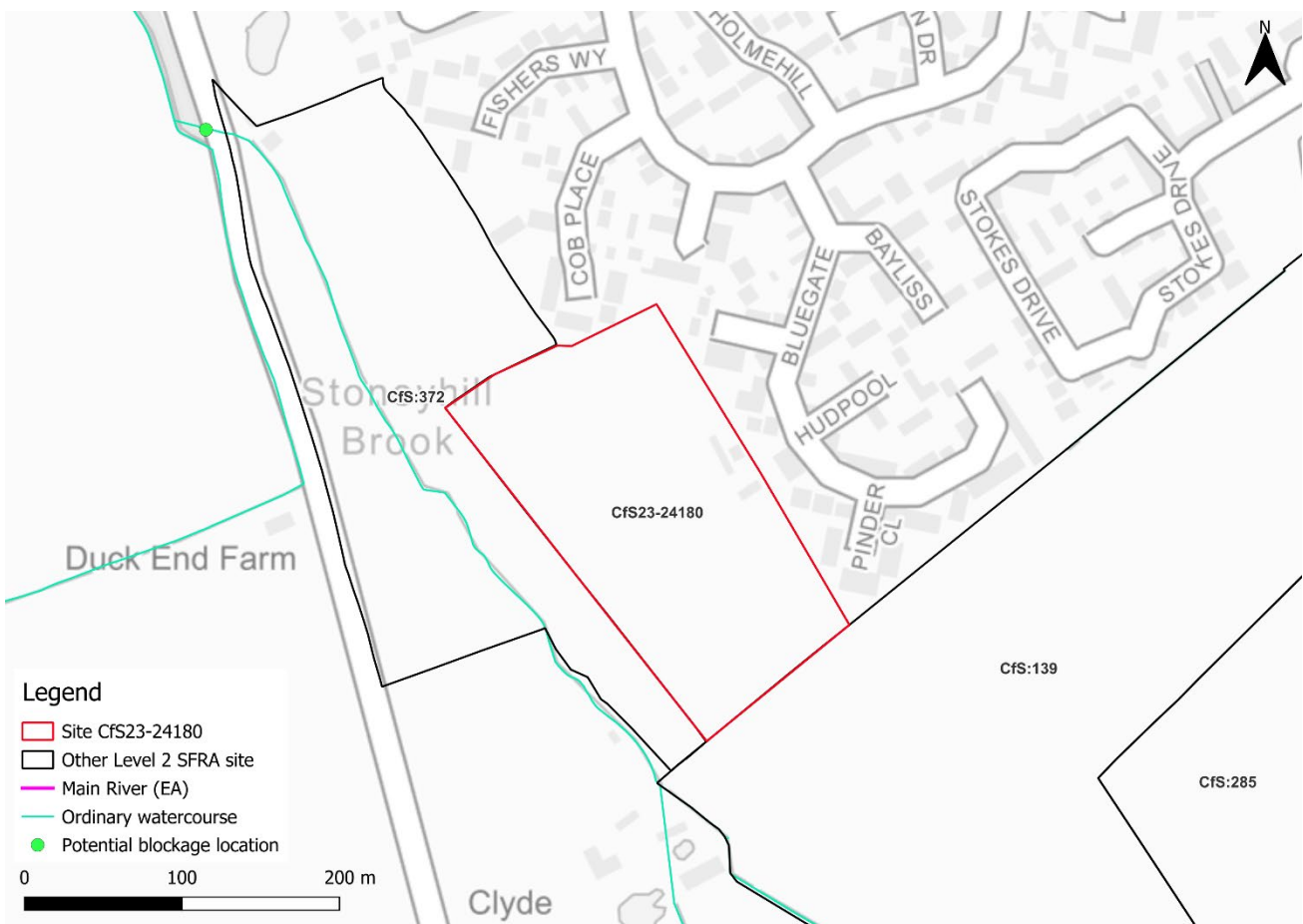

Figure 6-1: Potential blockage locations

6.2 Flood risk from reservoirs

The EA's Reservoir Flood Maps (RFM) (2021) show where water may go in the unlikely event of a reservoir or dam failure. A 'dry day' scenario assumes that the water level in the reservoir is the same as the spillway level or the underside of the roof for a service reservoir and the watercourses upstream and downstream of the reservoir are at a normal level. A 'wet day' scenario assumes a worst-case scenario where a reservoir releases water held on a 'wet day' when local rivers have already overflowed their banks.

The site is not modelled to be at risk from reservoir flooding.

7 Overall site assessment

7.1 Can part b) of the exception test be passed?

This site is not required to pass part b) of the exception test as it is not located within Flood Zone 3a, however it must still be proven that the development can be safe for its lifetime, which is 100 years for residential development.

7.2 Recommendations summary

Based on the evidence presented in the Level 1 SFRA (2024) and this Level 2 SFRA:

- Based on current information, it should be appropriate to develop this site for more vulnerable purposes given its location within Flood Zone 1 and nominal surface water flood risk.
- Opportunities for NFM features to reduce flood risk to the site and surrounding areas should be explored at the site-specific FRA stage.
- Safe access and escape routes should be considered further to ensure safe evacuation of site users at all times.
- There is potential residual risk to the site from a blockage of the culvert beneath Silver Street. The impact of a blockage should be explored at the site-specific FRA stage.
- Were development of this site to proceed, given the proximity of this site to neighbouring sites CfS:372 and CfS:139, it would be prudent to formulate a strategy to develop these sites in tandem and for consultation between each developer to take place to ensure a joined-up approach for sustainable development is in place. Access may be required through these sites.

7.3 Site-specific FRA requirements and further work

At the planning application stage, the following should be considered:

- Further consideration of surface water flood risk, including a drainage strategy. Discharge rates should remain at greenfield rates at a minimum in consultation with the LLFA.
- A condition assessment of the culvert beneath Silver Street and investigate the impact of a potential blockage of this structure.
- Access routes should be investigated.
- FRA should be carried out in line with the latest versions of the NPPF; FRCC-PPG; EA online guidance; the HDC Local Plan, and national and local SuDS policy and guidelines.
- Throughout the FRA process, consultation should be carried out with, where applicable, the local planning authority; the lead local flood authority; emergency planning officers; the Environment Agency; Anglian Water; the highways authorities; and the emergency services.

8 Licencing

To cover all figures within this report:

- Contains Environment Agency information © Environment Agency and/or database right [2025]
- Contains public sector information licensed under the Open Government Licence v3.0. © Crown copyright and database rights [2025]
- HDC Ordnance Survey licence number: 100022322 [2025]
- © 2021 Esri, Maxar, Earthstar Geographics, USDA FSA, USGS, Aerogrid, IGN, IGP, and the GIS User Community



Our Offices

- Bristol
- Coleshill
- Cork
- Doncaster
- Dublin
- Edinburgh
- Exeter
- Glasgow
- Haywards Heath
- Leeds
- Limerick
- Newcastle
- Newport
- Peterborough
- Portsmouth
- Saltaire
- Skipton
- Tadcaster
- Thirsk
- Wallingford
- Warrington

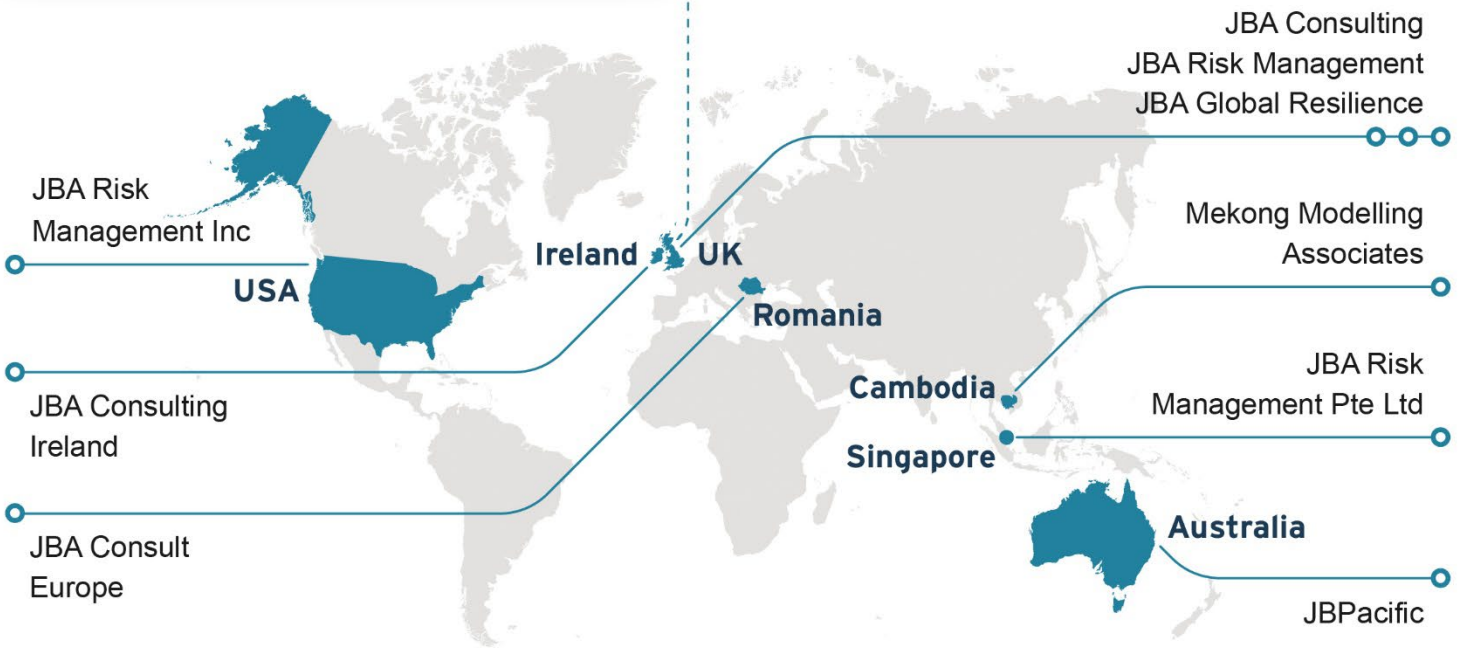

Registered Office

1 Broughton Park
Old Lane North
Broughton
SKIPTON
North Yorkshire
BD23 3FD
United Kingdom

+44(0) 1756 799919
info@jbaconsulting.com
www.jbaconsulting.com

Follow us on

Jeremy Benn
Associates Limited
Registered in
England
3246693

JBA Group Ltd is
certified to
ISO 9001:2015
ISO 14001:2015
ISO 27001:2022
ISO 45001:2018

